

MR Imaging of Glioma

Xiaomin Hua and Bin Wang*

Qingdao University Medical College, Qingdao, P.R.China

*Corresponding author: Bin Wang, Qingdao University Medical College, Qingdao, P.R.China, Tel: +86 532 83780032; E-mail: wangbin532@126.com

Rec date: Mar 24, 2015; Acc date: Mar 25, 2015; Pub date: Mar 27, 2015

Copyright: © 2015 Hua X, et al. This is an open-access article distributed under the terms of the Creative Commons Attribution License, which permits unrestricted use, distribution, and reproduction in any medium, provided the original author and source are credited.

Clinical Image

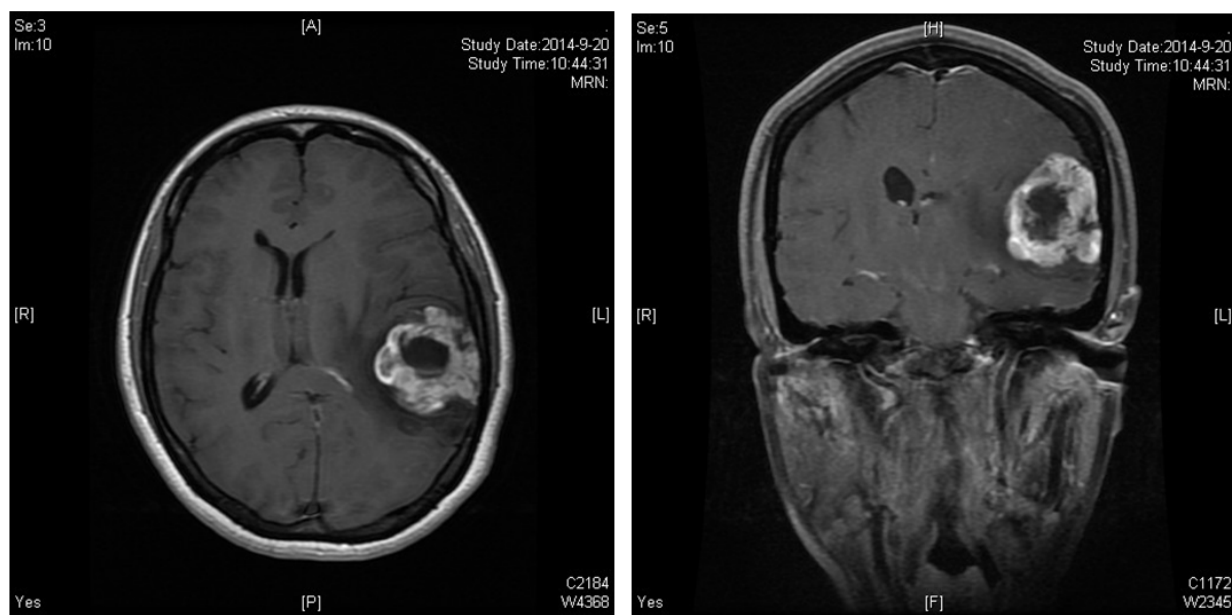

Axial (left) and coronal (right) MR imaging views of a space-occupying lesion in the left temporal lobe.